

**VILLAGE OF PLEASANT PRAIRIE  
NOTICE OF PUBLIC HEARING**

**NOTICE IS HEREBY GIVEN**, that there will be a **PUBLIC HEARING** before the **VILLAGE PLAN COMMISSION** of the **VILLAGE OF PLEASANT PRAIRIE**, Kenosha County, Wisconsin, at the Village Municipal Building, 9915 39th Avenue on the **20<sup>th</sup> day of June 2022 at 5:00 P.M.**, at the request of Andrew Trump, agent for AMP Robotics Corporation for approval of a **Conditional Use Permit including Site and Operational Plans** for a secondary sortation of recyclable materials including paper, plastic and metal received from a primary material recover facility. No recycling is accepted by the general public. Upon this secondary sortation materials can be these sorted recycling can be sold and repurposed. All activities are proposed to be located within the building located at 9501 80<sup>th</sup> Avenue in LakeView Corporate Park.

The subject property is known as Lot 66 of CSM 1936 located in a part of the U.S. Public Land Survey Section 21, Township 1 North, Range 22 East of the Fourth Principal Meridian, in the Village of Pleasant Prairie and further identified as Tax Parcel Number 92-4-122-211-0386.

ALL PERSONS INTERESTED MAY BE HEARD. Formal petitions regarding this matter may be submitted prior to or at this meeting. Written comments can be submitted via e-mail to [communitydevelopment@plprairie.com](mailto:communitydevelopment@plprairie.com), mailed or placed ahead of time in the Village Hall at 9915 39th Avenue.

If you wish to comment on the petitioner's request, comments will be received prior to and at the Public Hearing. If you would like more information, please contact Jean M. Werbie-Harris, Community Development Director, Peggy Herrick, Assistant Planner/Assistant Zoning Administrator or Aaron Kramer, Deputy Planner/Deputy Zoning Administrator at (262) 925-6717.

Dated and posted June 6, 2022.

  
\_\_\_\_\_  
Jane C. Snell  
Village Clerk

AMP Robotics CUP

CODE2206-001





Subject property located  
at 9501 80th Avenue



1 Inch = 369 Feet  
Date Printed: 6/1/2022

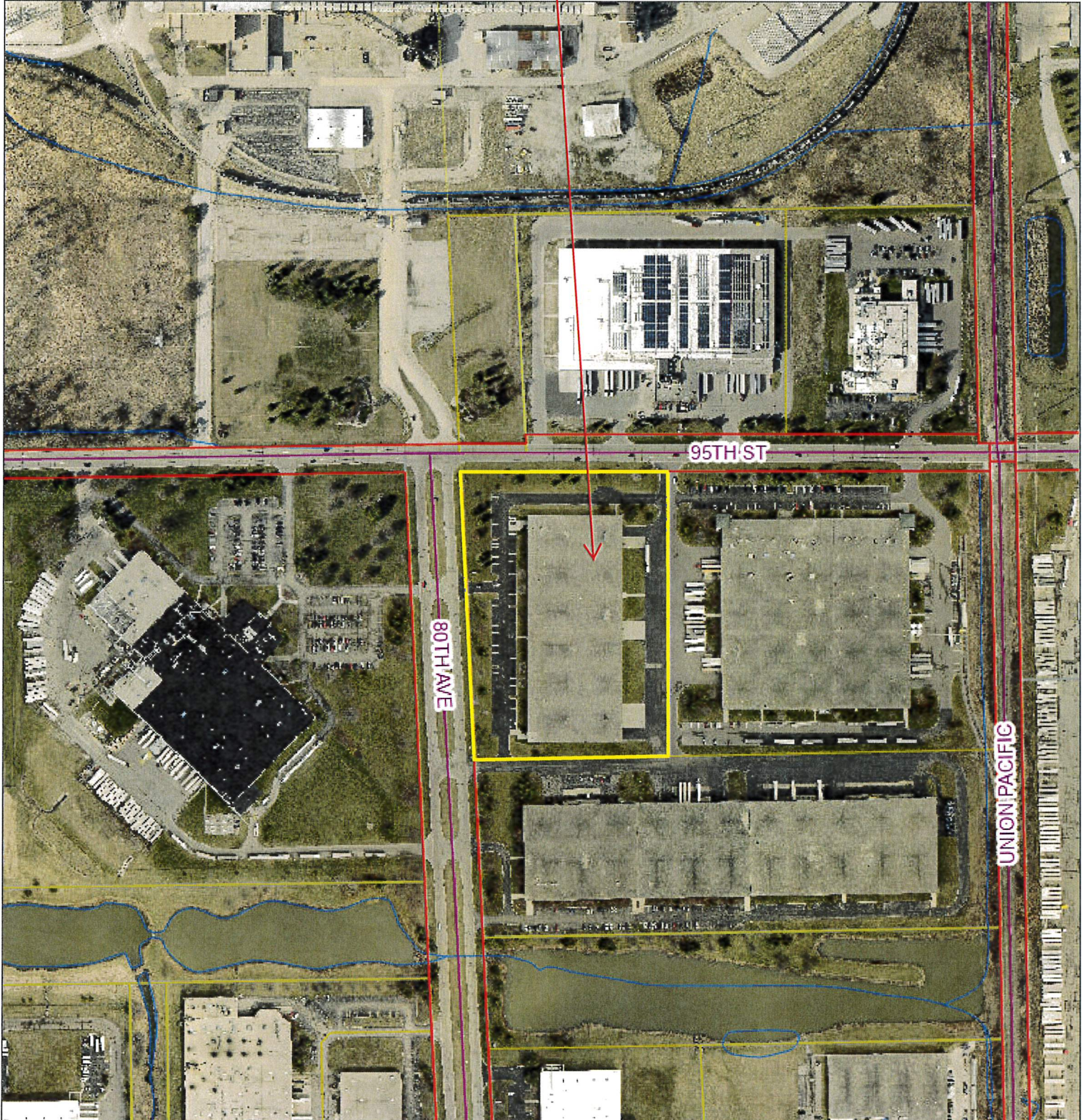

**DISCLAIMER** This map is neither a legally recorded map nor a survey and is not intended to be used as one. This drawing is a compilation of records, data and information located in various state, county and municipal offices and other sources affecting the area shown and is to be used for reference purposes only. Kenosha County is not responsible for any inaccuracies herein contained. If discrepancies are found, please contact Kenosha County.