

**VILLAGE OF PLEASANT PRAIRIE  
NOTICE OF PUBLIC HEARING**

**NOTICE IS HEREBY GIVEN**, that there will be **PUBLIC HEARING** before the **VILLAGE PLAN COMMISSION** of the **VILLAGE OF PLEASANT PRAIRIE**, Kenosha County, Wisconsin, at the Village Municipal Building, 9915 39th Avenue on the **16<sup>th</sup> day of January, 2023 at 5:00 P.M.** to consider the request of Tom Shircel, Assistant Administrator, agent, on behalf of Village of Pleasant Prairie for a **Zoning Map and Text Amendments** to rezone the property for the new Pleasant Prairie Police Station to be located at 10111 39<sup>th</sup> Avenue into the I-1 (PUD) Institutional District with a Planned Unit Development Overlay District and to create the specific Planned Unit Development Ordinance requirements for the development.

The property is located within U.S. Public Land Survey Section 24, Township 1 North, Range 22 East in the Village of Pleasant Prairie, Kenosha County, Wisconsin and further identified as Tax Parcel Number 92-4-122-243-0502.

If you wish to comment on the request, comments will be received prior to and at the Public Hearing. If you would like more information, please contact Jean M. Werbie-Harris, Community Development Director or Peggy Herrick, Assistant Planner/Assistant Zoning Administrator (262) 925-6717.

Dated and posted on December 21, 2022.

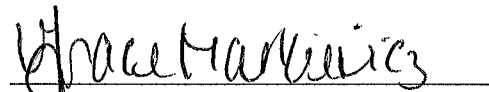
  
\_\_\_\_\_  
Grace Markiewicz  
Deputy Village Clerk

Police Station PUD  
DEV2210-005



# General Location Map-Pleasant Prairie Police Station



Proposed location  
of Pleasant Prairie  
Police Station

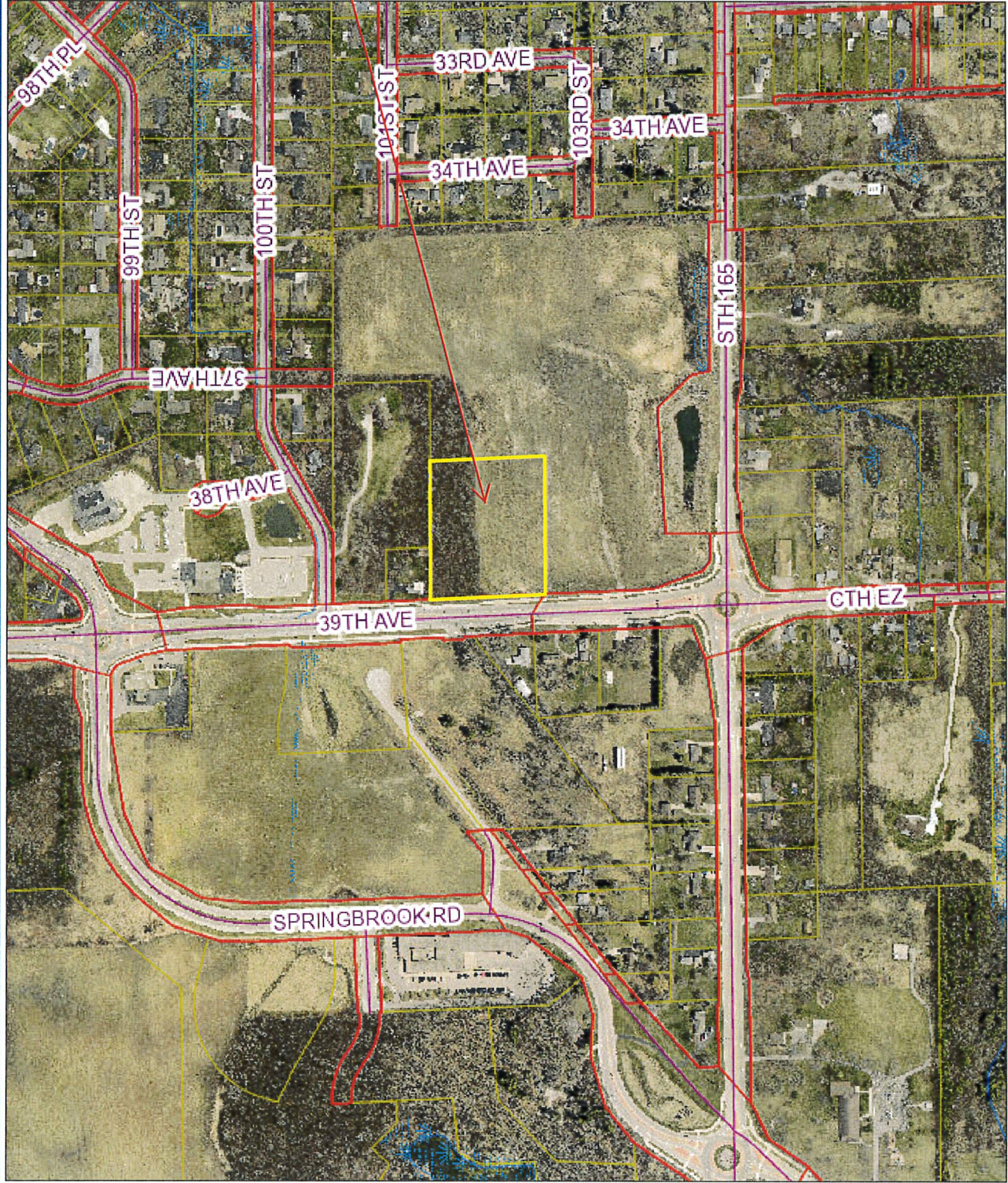

1 Inch = 500 Feet

DISCLAIMER: This map is neither a legally recorded map nor a survey and is not intended to be used as one. This drawing is a compilation of records, data and information located in various state, county and municipal offices and other sources affecting the area shown and is to be used for reference purposes only. Kenosha County is not responsible for any inaccuracies herein contained. If discrepancies are found, please contact Kenosha County.

Date Printed: 10/5/2022



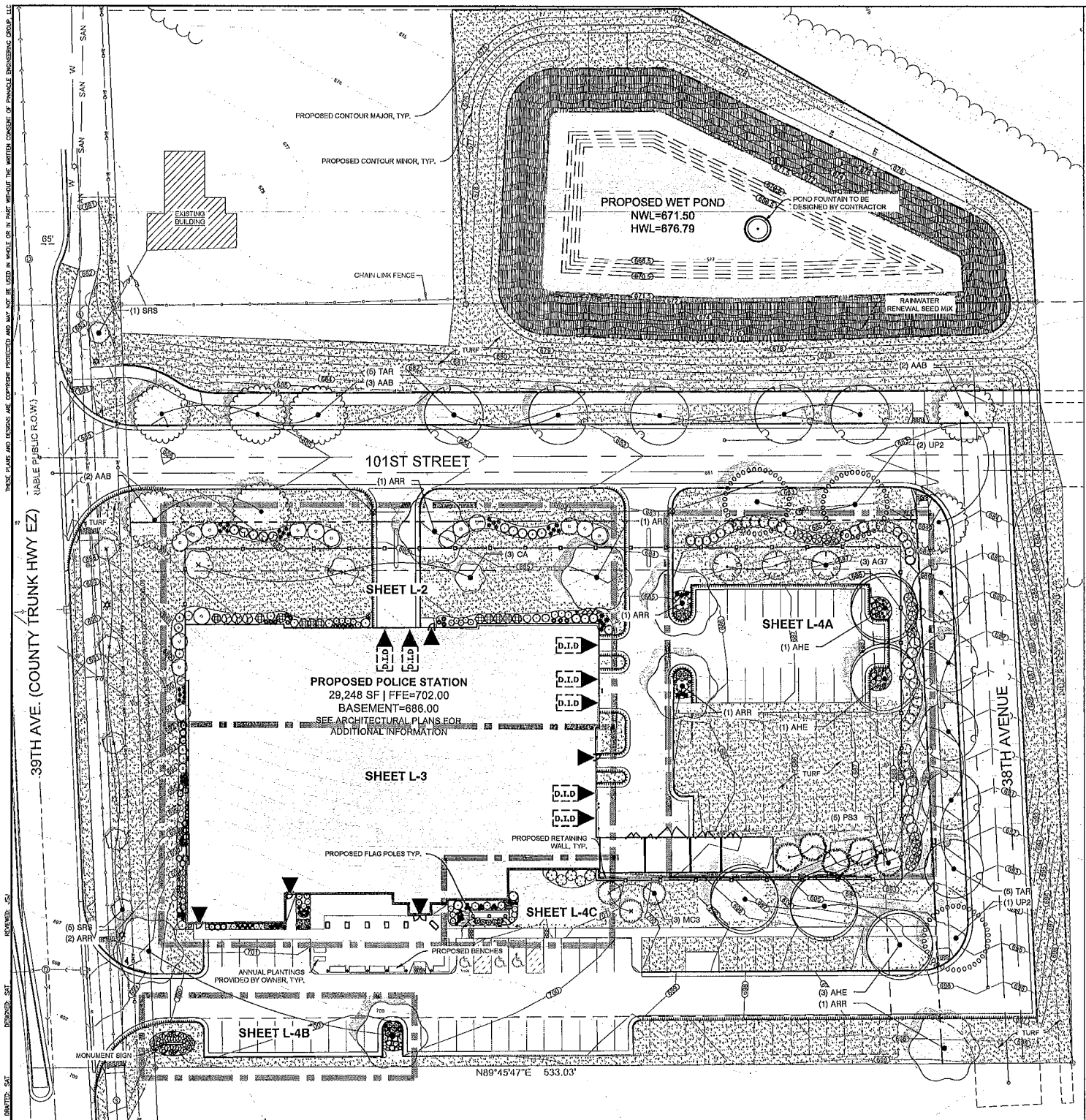

PLAN | DESIGN | DELIVER  
[www.pinnacle-engr.com](http://www.pinnacle-engr.com)

**PINNACLE ENGINEERING GROUP**  
 ENGINEERING | NATURAL RESOURCES | SURVEYING

WISCONSIN OFFICE:  
 20725 WATERTOWN ROAD, SUITE 100  
 BROOKFIELD, WI 53186  
 (262) 754-4888  
 CHICAGO | MILWAUKEE | NATIONWIDE

**VOPP POLICE  
 DEPARTMENT**

**10111 39TH AVE, PLEASANT PRAIRIE, WI**



DATE	12/15/2022
BY	BR
REVISION	
DATE	
BY	

EXTENSION PERIPHERIES

VILLAGE OF PLEASANT PRAIRIE  
PLEASANT PRAIRIE POLICE STATION  
10111 39TH AVENUE, PLEASANT PRAIRIE, WI 53158

prg  
PLUNKETT  
ARCHITECTS  
L.P.

200 SOUTH PLEASANT PRAIRIE AVENUE, SUITE 100, PLEASANT PRAIRIE, WI 53158  
TEL: 262.333.1111 FAX: 262.333.1112  
WWW.PRUNKETTARCHITECTS.COM  
© 2022 PRUNKETT ARCHITECTS, L.P.

NOT FOR CONSTRUCTION  
© 2022 PRUNKETT ARCHITECTS, L.P.

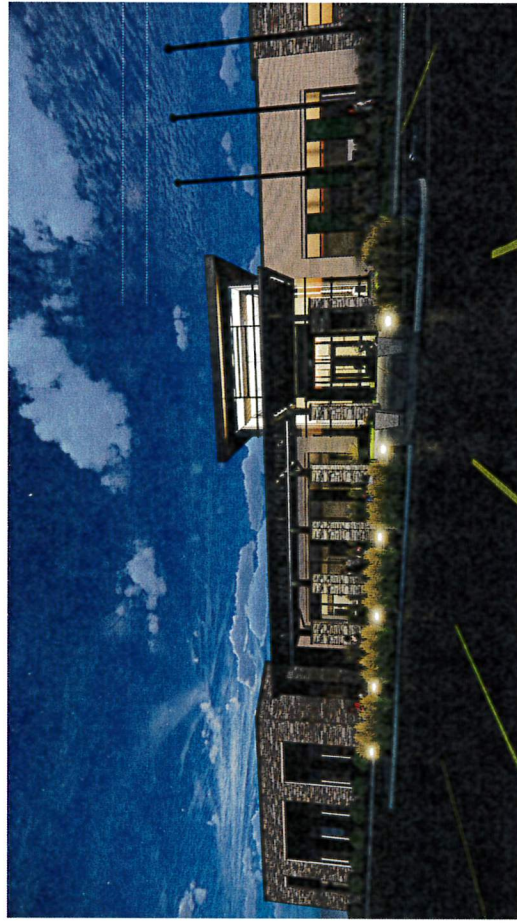

ENTRY PLAZA VIEW - NIGHT

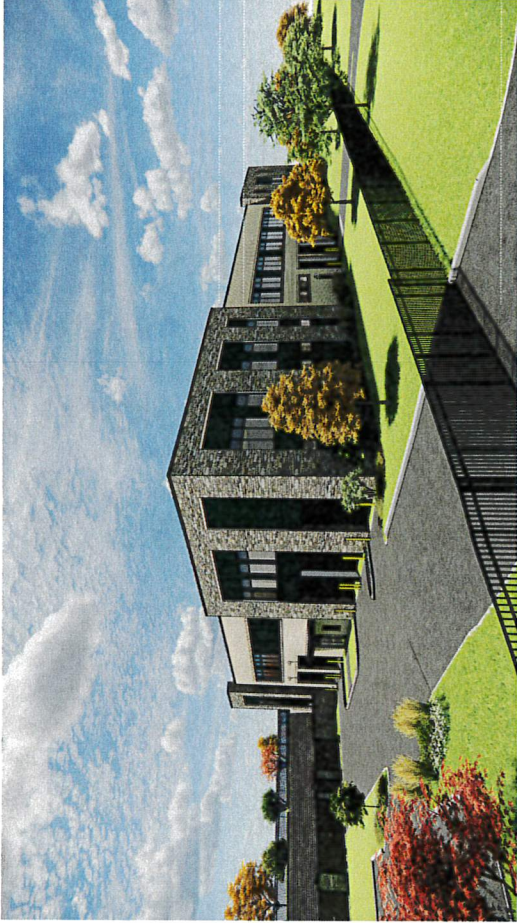

NORTHEAST CORNER VIEW FROM 101ST STREET



ENTRY PLAZA VIEW - DAY



SOUTHWEST CORNER VIEW FROM 39TH AVENUE